

SECRET UCT TRAPHEL INPHO

Ok, first get to Bingen am Rhein. When coming on the A60 from Mainz, don't exit at "Bingen-Zentrum / Bingen-Ost / Bingen-Kempton", but move over to A61 a few kms later, direction "Koblenz / Bingen-Mitte".

On A61, take exit "Bingen-Mitte / B9". You'll end up on the B50. Take the LEFT lane heading to "St. Goar / Bingen / Sportzentrum". You'll end up on the B9.

Until now, this is exactly the same route as to Breakpoint. But now, things change **OMG!!!**

DON'T take the exit to "Bin-Büdesheim / Zentrum", but instead use the left lane to "Bin-Bingerbrück".

Now, shortly before entering Bingerbrück, you'll see the most fucked up and complex crossing of all times. Here is how to master it: There will be an exit to the right going downwards. Signs are to Weiler. Take this exit. You'll end at a crossing below the main road. Go left to Weiler, using the tunnel under the road. Now it goes up again and you will be on the opposite side (left) of the road. Drive straight ahead over the confusing crossing to **WEILER. WEILER!** (No, the map isn't accurate. There is no single map of Bingen that managed to correctly show the crossing).

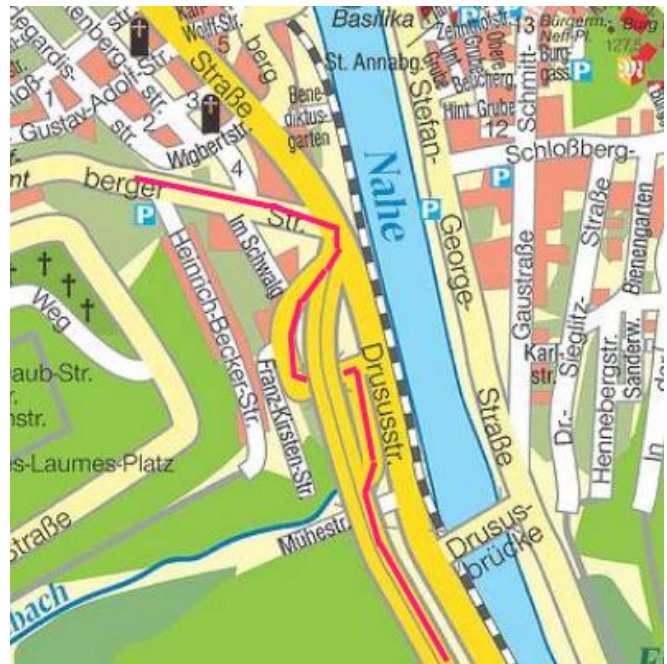

Some pics on the next page....



If you are here, everything is fine. If not, game over.



Ok, now simply follow the road to Weiler. Like this:



At the exit of Weiler, there will be a Supermarket on the right side. Directly AFTER the Supermarket, go right (signs to Rhein-Nahe-Halle, Sportzentrum)



Follow this road uphill into the forest. In the distance you'll spot the tower of a Bergwerk. This is a good sign. You'll enter the forest, and pass a Reiterhof... one day you'll be at the top of the hill, at the old Bergwerk. At the useless round place in front of it, turn right again, going downhill.





Ok, so we are now im kuscheligen Feld wie man sieht. Turn right. And directly turn right again:

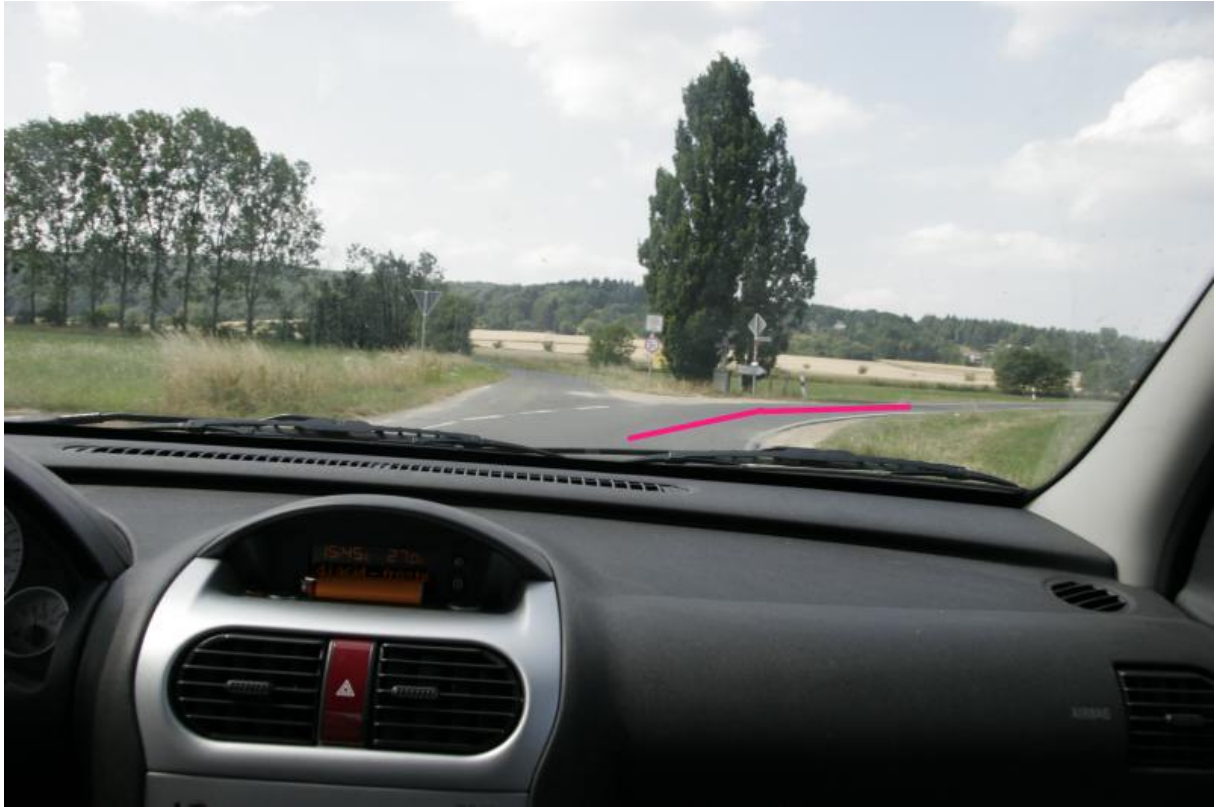

Follow that small road through the meadows. After some time it will go uphill again. On the left side there will be lots of stupid Ferienhäuser. Ignore them and go straight ahead. You'll see some stupid "Willkommen in unserem langweiligem Wald"-Banners and enter the forest.

After a few meters inside the forest, you'll see a big Wanderparkplatz on the right, and a stupid stone in front of you. This is called the "Bodmannstein".



(There is no need so komisch zu fahren wie ich).

Well. This was the easy part, with real roads and stuff.

PREPARE FOR DEATH!

Ok, you will now enter the fun part. Enter the forest road, ignore the "Durchfahrt verboten, Sie werden sterben!" sign. There actually is a small „Schweizerhaus“ sign to be seen, too.



The road still looks rather good, but this will change soon.



Ok, the signs will show you the way now. But be warned: The road will become **FUCKING bad, with lots of surprises. You will have to drive **SLOWLY** if you wish to keep your car in one piece.**

In case you get lost, here are instructions on what to ask for:

- **If not yet in Weiler, ask for the way to Weiler**
- **If in Weiler, ask for the way to the Bergwerk**
- **If you got lost after this, ask for the way to the Bodmannstein**

ATTENTION: THERE IS NO OTHER WAY TO SCHWEIZERHAUS THAN USING THE WAY FROM BODMANNSTEIN. DO NOT ENTER ANY OTHER FOREST WAY, EVEN IF GOOGLE MAPS OR WHATEVER TELLS YOU THIS MIGHT LEAD TO SCHWEIZERHAUS. IT WON'T. CHANCES ARE GOOD THAT YOUR CAR WILL CRASH 200METERS DOWN A CLIFF INSTEAD. ICH MEINE DAS ERNST!

**Emergency Phone number if you get lost:
+49 6721 154 494**